



Success Factors of the Demonstrator Regions

ANA LUISA FERNANDO

Universidade NOVA de Lisboa



IDENTIFICATION OF COMMON FEATURES AMONG THE MODEL REGIONS



Regions	Legislation and Policies	Conditioning and sorting platforms	Valorization for Energy	Recycling
GOTHENBURG	✓	✓	✓	X
BADEN-WÜRTTEMBERG	✓	✓	✓	✓
LOMBARDY	✓	✓	X	✓
NORTH-WEST ENGLAND	✓	✓	✓	✓
STYRIA	✓	✓	✓	✓



In conclusion



- ‘success factors’,
 - In the model regions
 - All have some common features
- National legislation and policies push forward the wood waste valorization
- Landfilling with organic waste is prohibited/restricted
- The existence of a good network within the region or in the country to collect, to classify, to sort the wood waste is the first step to address giving a value to wood waste



In conclusion



- Suitable classification which ease management for producers and operators
- Valorization options differed from country to country
 - Energy, recycling through incorporation into panel boards, etc were some options
 - Most of the model regions are constructing a pathway of valorization, that ranks first recycling and after energy, following the EU policies and recommendations.
 - This should also be taken into account by the recipient regions
- Existence of industrial players in the Region/Country with competences to valorize wood waste



In conclusion



- Studies pointing to the sustainability of the systems
 - Environmental
 - ✦ LCA, EIA
 - Social
 - Economical
 - ✦ That can be also shown to the stakeholders in the recipient regions may help boosting wood waste valorization
- The output of the task is a toolbox of EU success factors which will be available at the BioReg platform.



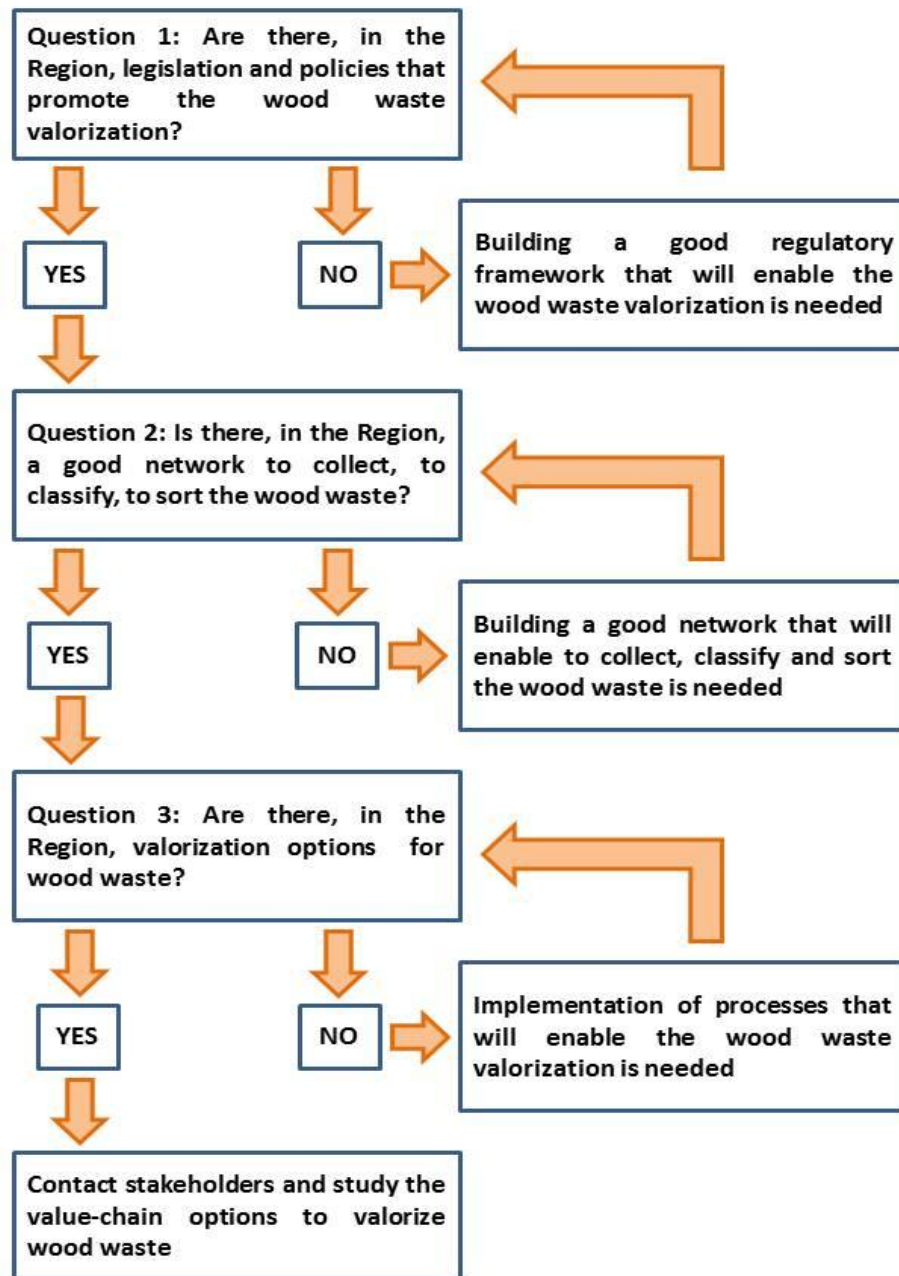



Thank you

